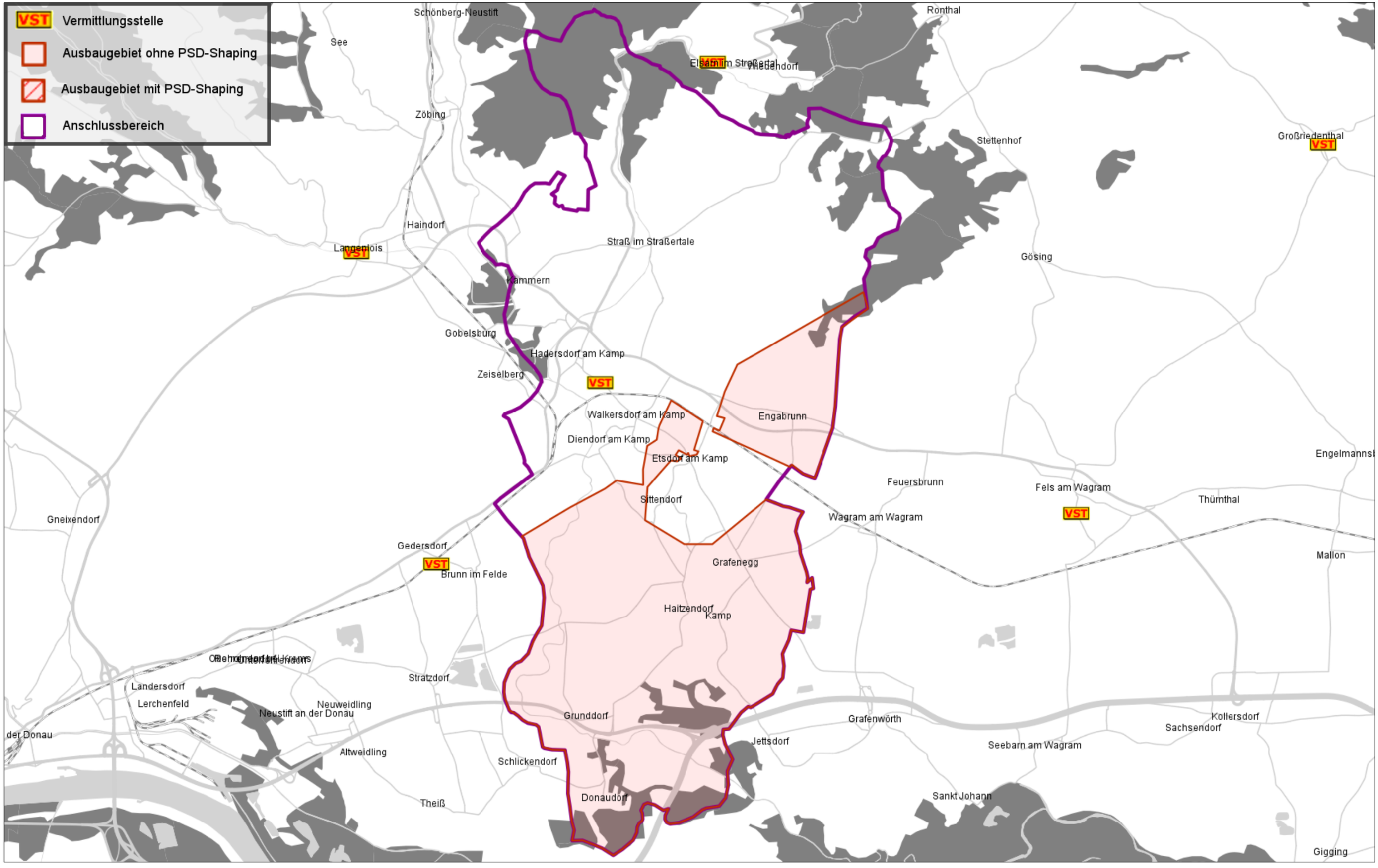

2735-02 Hadersdorf am Kamp

Tranche: 57

Stand vom: 28.06.2016