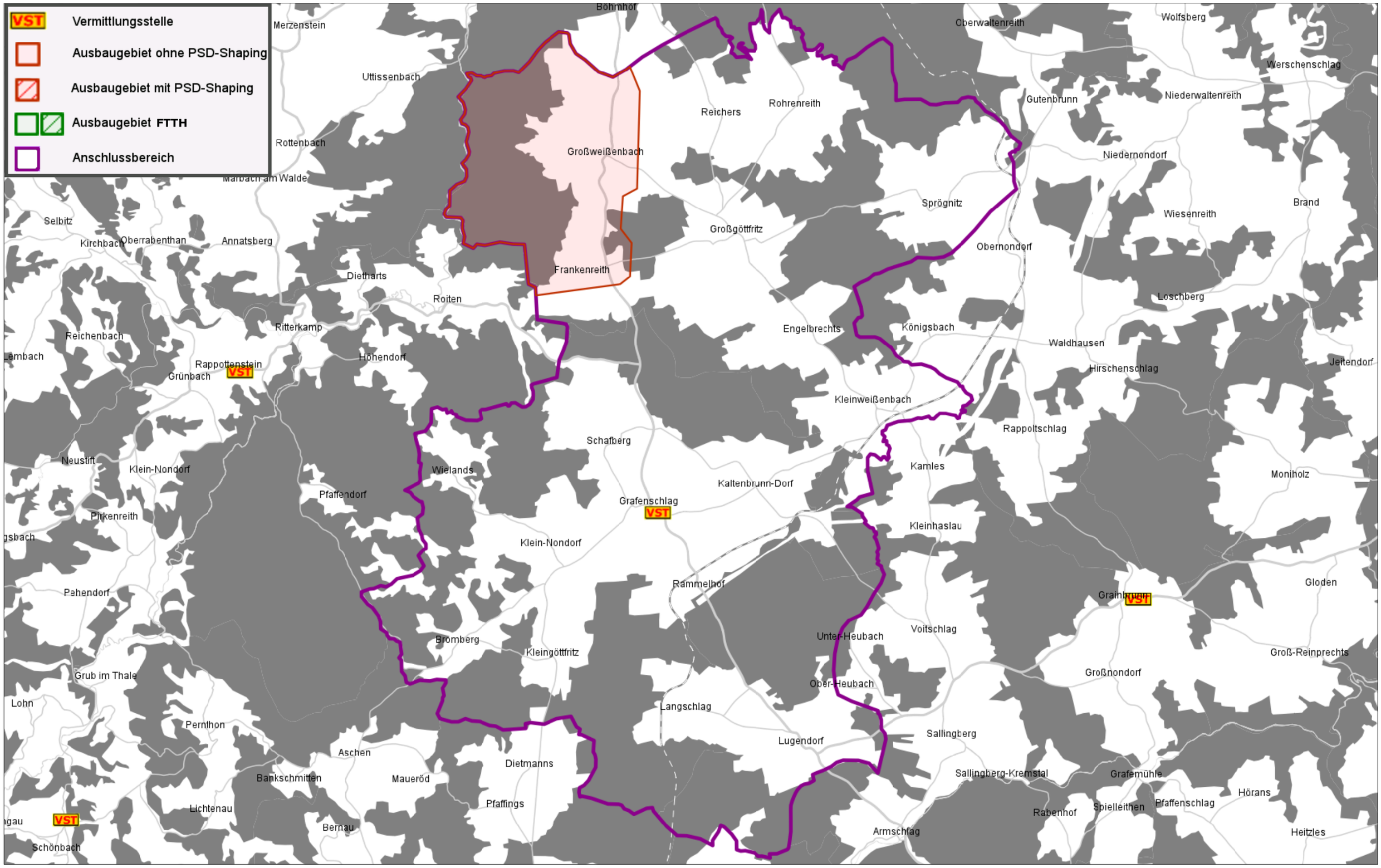

2875-02 Grafenschlag

Tranche: 104

Stand vom: 28.04.2022