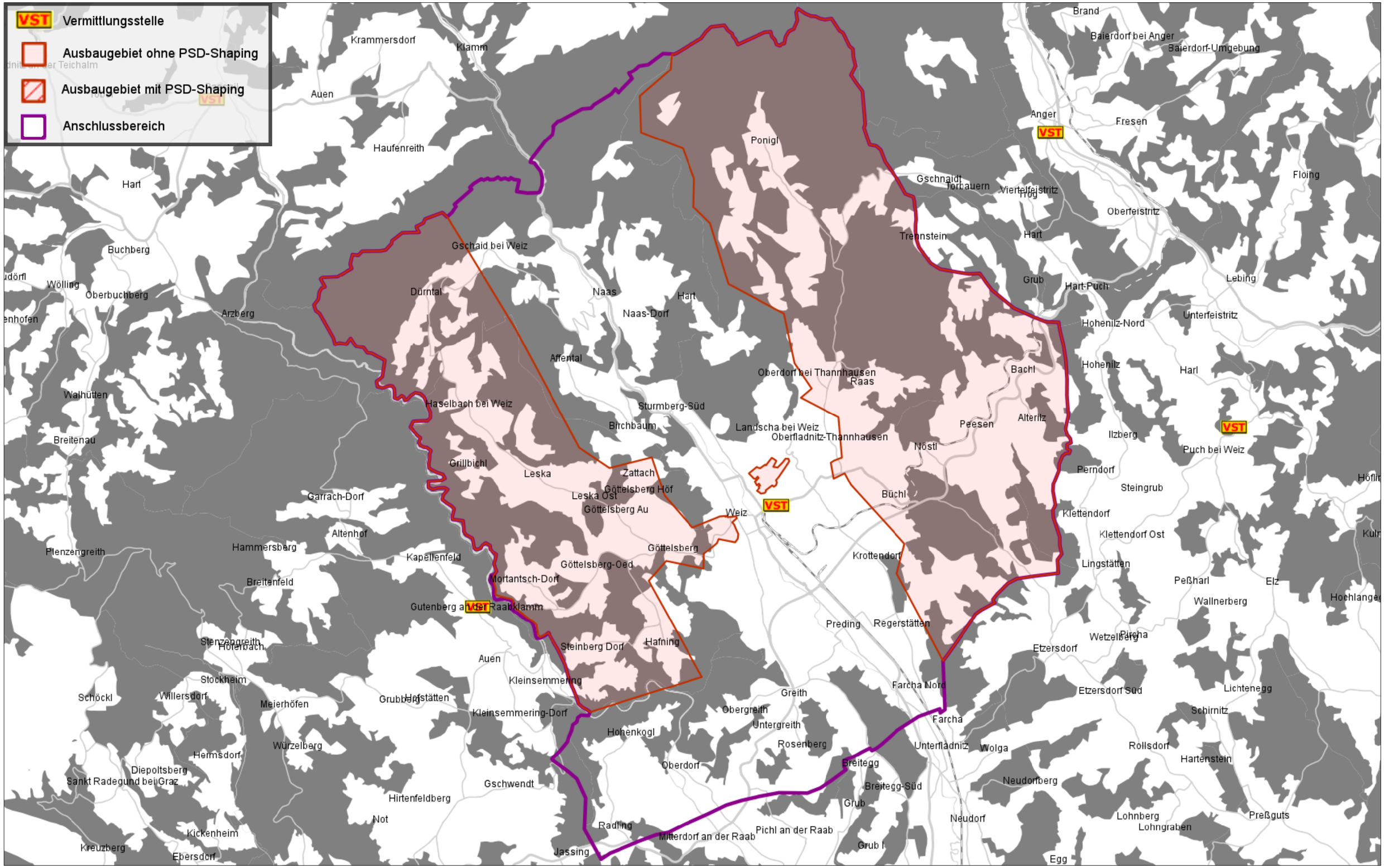

3172-02 Weiz

Tranche: 69

Stand vom: 09.11.2017