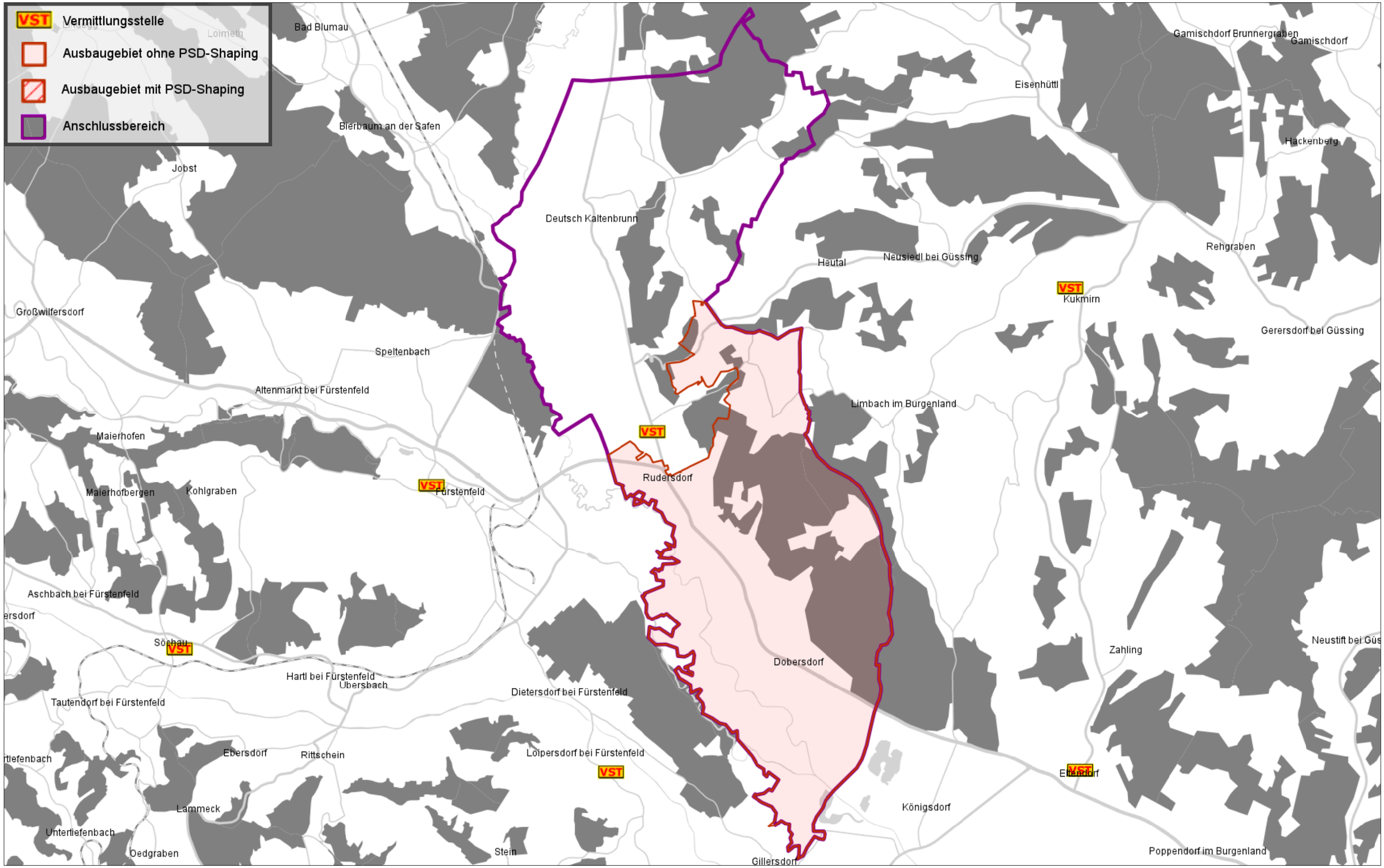

3382-07 Rudersdorf

Tranche: 72

Stand vom: 03.01.2018