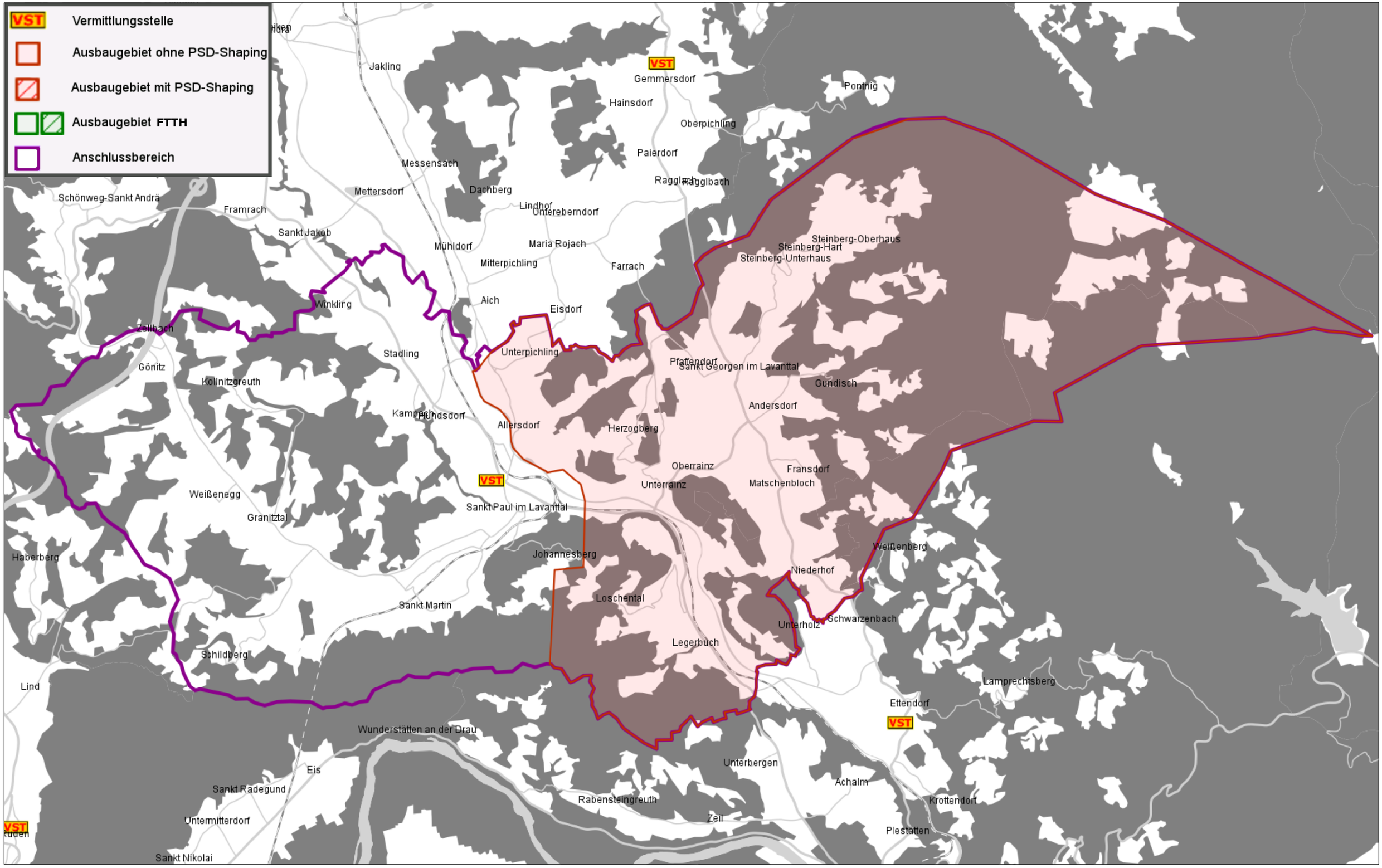

4357-02 St. Paul im Lavanttal

Tranche: 77

Stand vom: 30.05.2018